



# DATA SHEET SURVEY FOR MODERNIZATION

---

PRISMA S.P.A

Strada Della Pace 23 ter  
I 43055 Mezzani Località Casale  
(Pr) Italy  
Tel. +39 0521 3164.11  
Fax +39 0521 3164.333  
e-mail [sales@prismaitaly.it](mailto:sales@prismaitaly.it)  
[www.prismaitaly.it](http://www.prismaitaly.it)

INDIA - PRISMA DSA INDUSTRIES PVT. LTD.  
[sales@prismadsa.com](mailto:sales@prismadsa.com) - [www.prismadsa.com](http://www.prismadsa.com)

IRAN - PRISMA LIFT COMPONENTS LTD.  
[sales@prismalc.com](mailto:sales@prismalc.com) - [www.prismalc.com](http://www.prismalc.com)

SPAIN - PUERTAS PRISMA SL  
[sales@puertasprisma.es](mailto:sales@puertasprisma.es) - [www.puertasprisma.es](http://www.puertasprisma.es)



**Customer:** \_\_\_\_\_ **Ref. :** \_\_\_\_\_

**Date:** \_\_\_\_\_

Existing door brand: \_\_\_\_\_

Existing door model: \_\_\_\_\_

Existing door net opening: \_\_\_\_\_

Existing door net height: \_\_\_\_\_

Existing door no. of panles:  1-Panel  2-Panels  3-Panels  4-Panels  6-Panels

**Existing door type and closing:**

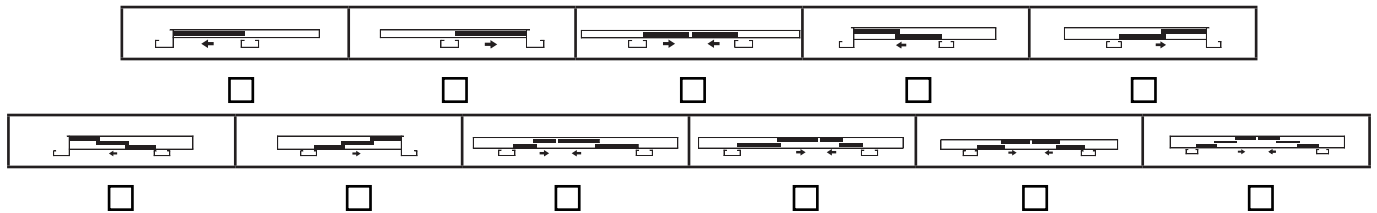

Unlocking cam no.:  1  2

Cam position: \_\_\_\_\_

**Replacement type for landing doors**

Number of landing doors to be modernized: \_\_\_\_\_

- Existing landing doors remain unchanged.
- Replacement of landing door hangers only, panels and sill group will be left on site.
- Replacement of landing door hangers and panels only, sill group will be left on site.
- Complete replacement of the landing doors.

**Replacement type for car doors**

Number of car doors to be modernized: \_\_\_\_\_

- Existing car doors remain unchanged.
- Replacement of car door operator only, panels and sill group will be left on site.
- Replacement of car door operator and panels only, sill group will be left on site.
- Complete replacement of the car doors.

PLEASE SUPPLY PICTURES TO COMPLEMENT ON SITE SURVEY  
EVERY SURVEY SHOULD BE TAKEN RESPECTING THE FOLLOWING CONVENTION

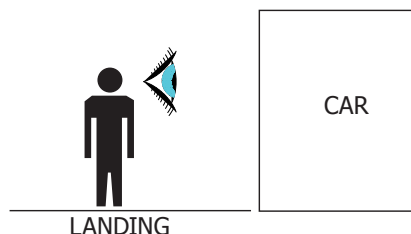



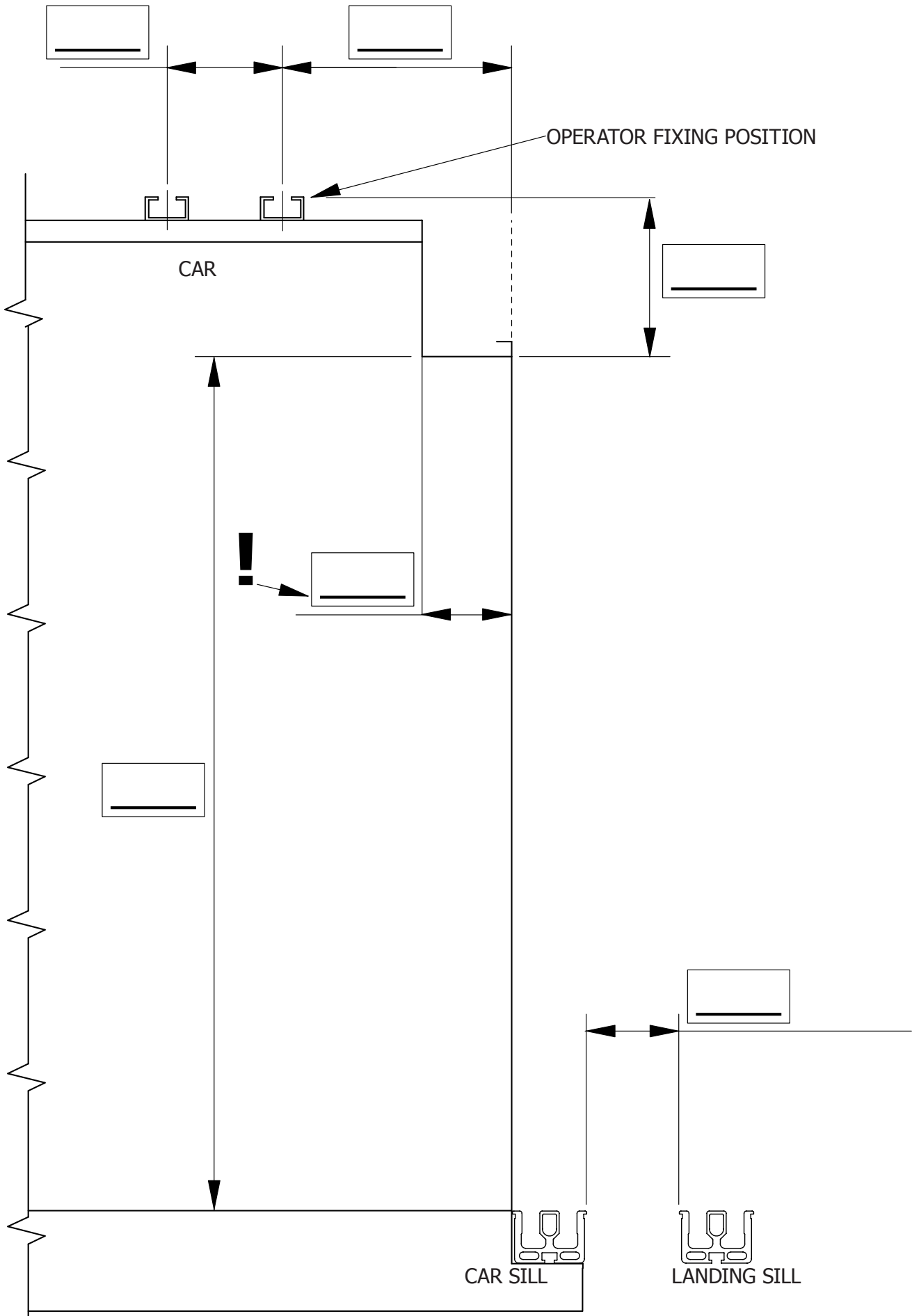

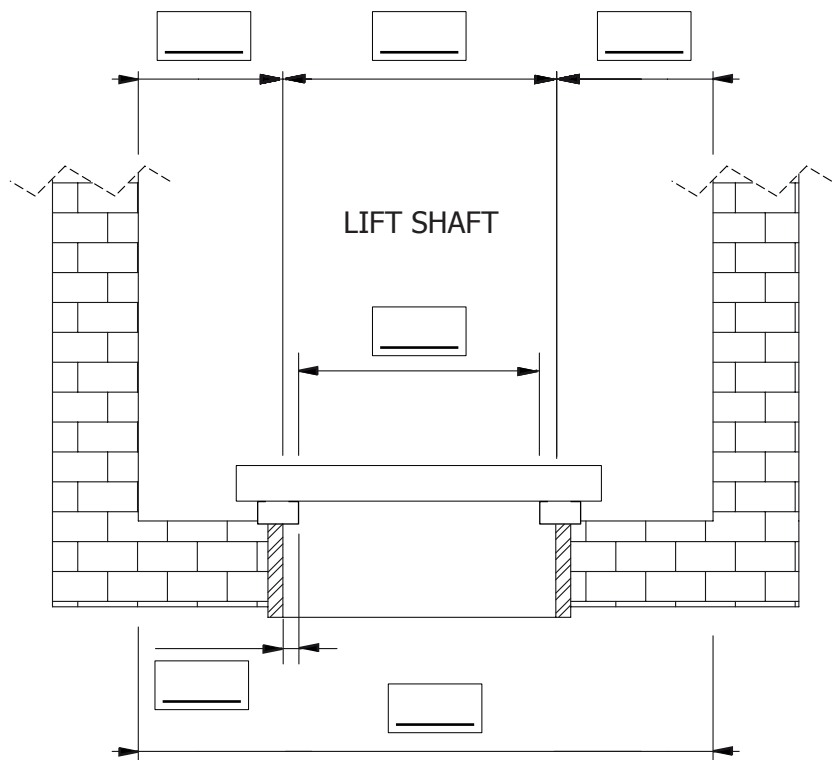
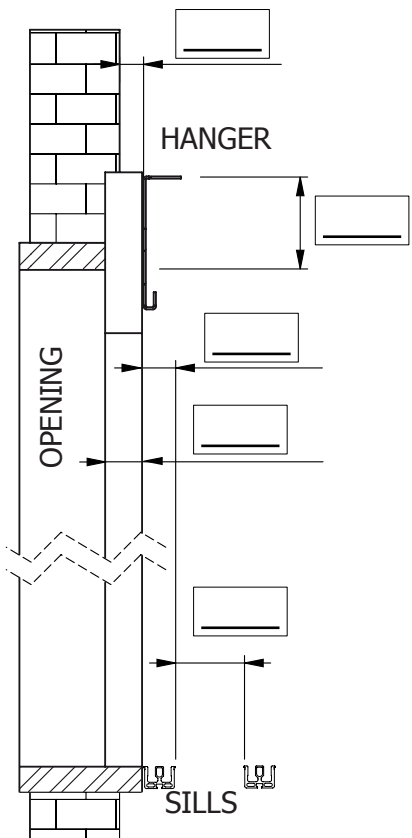
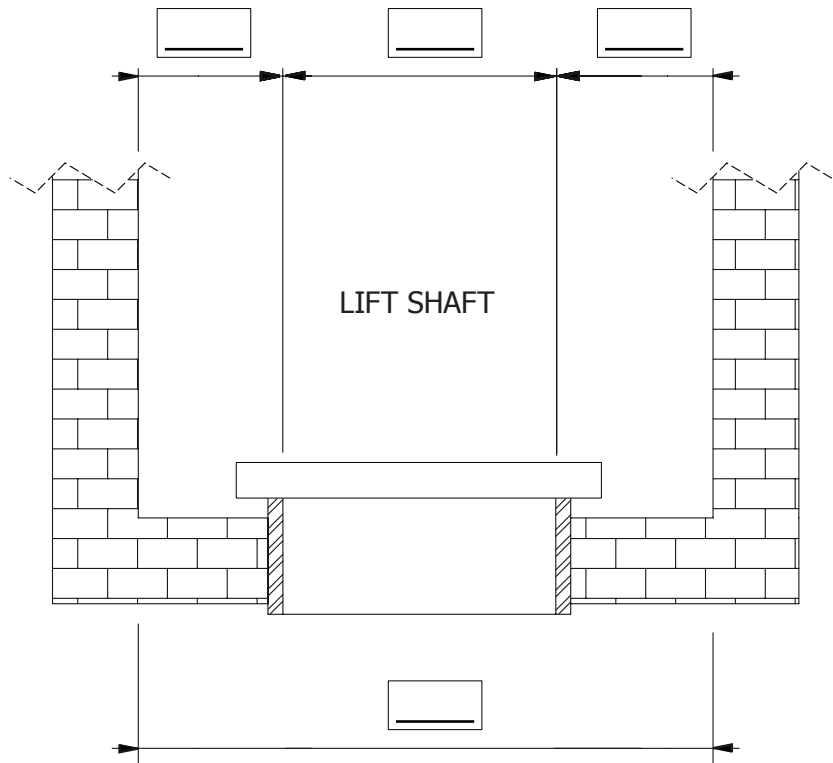
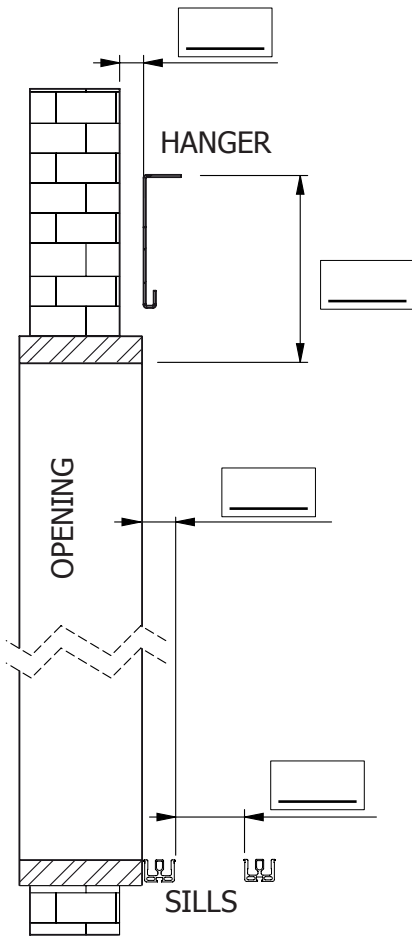

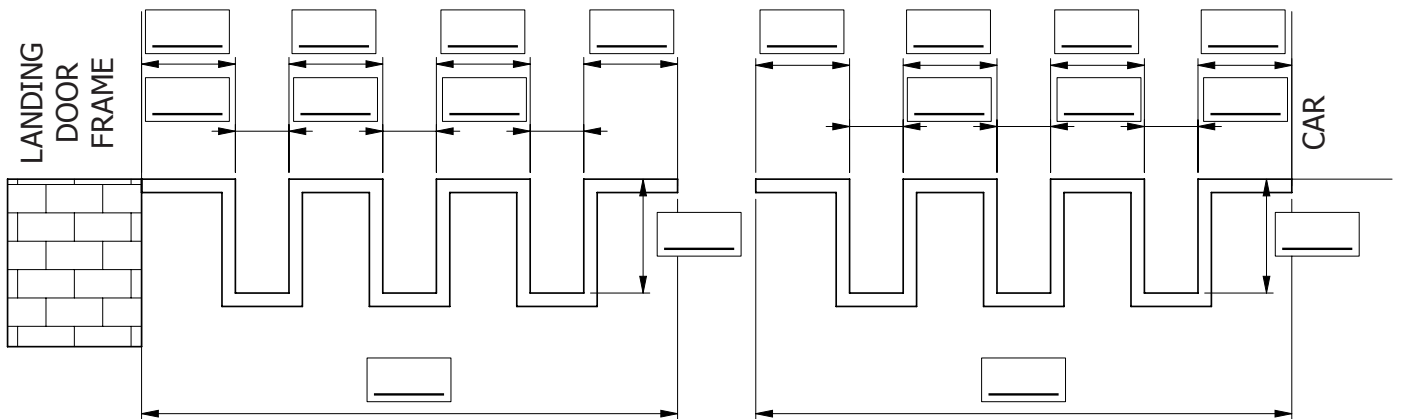
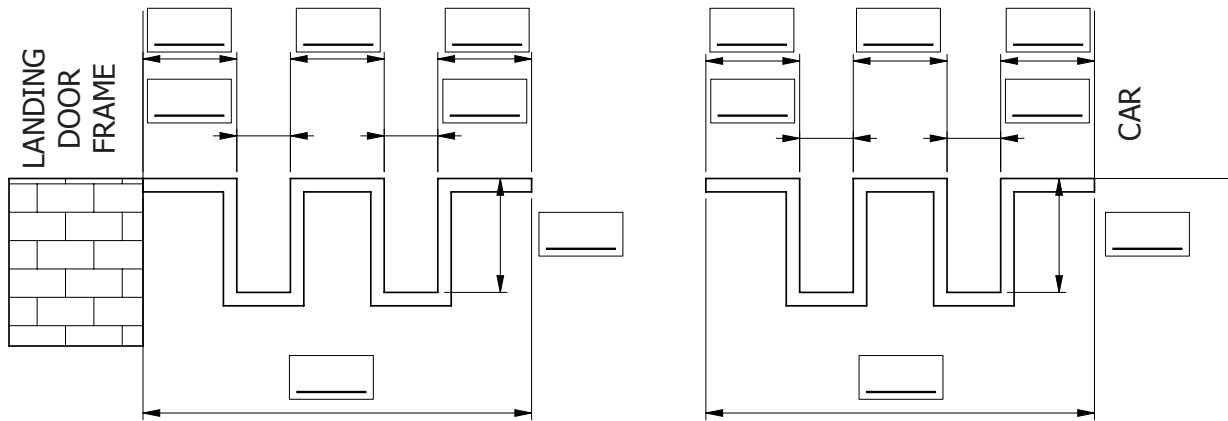
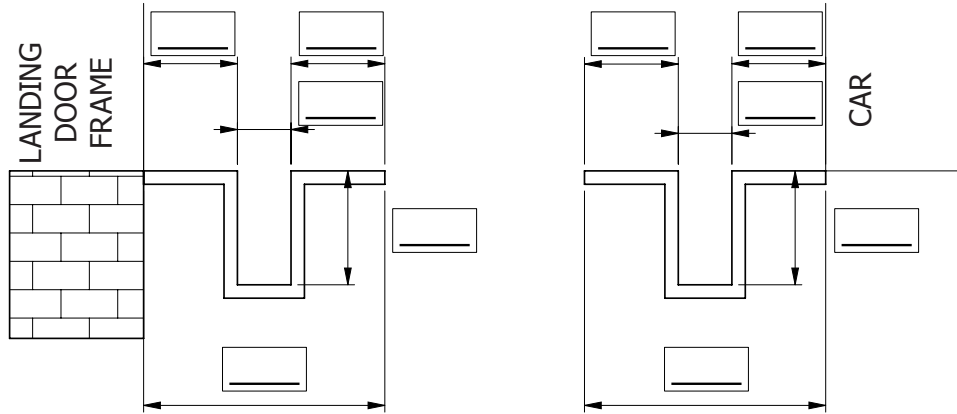

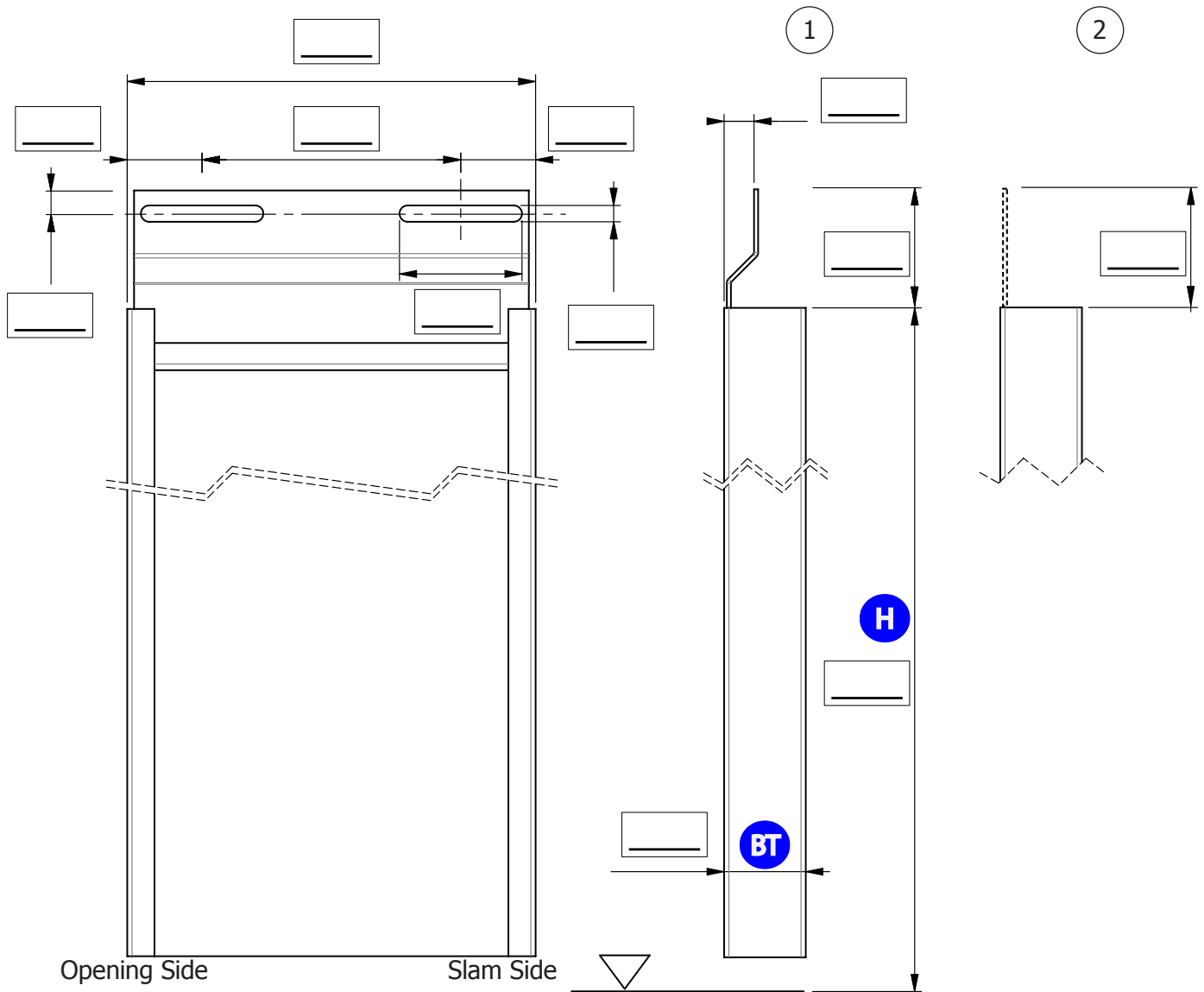

Please supply measures for all panels if they have different sizes:

- Fast panel slam edge: **BT** \_\_\_\_\_
- Middle panel slam edge: **BT** \_\_\_\_\_
- Slow panel slam edge: **BT** \_\_\_\_\_

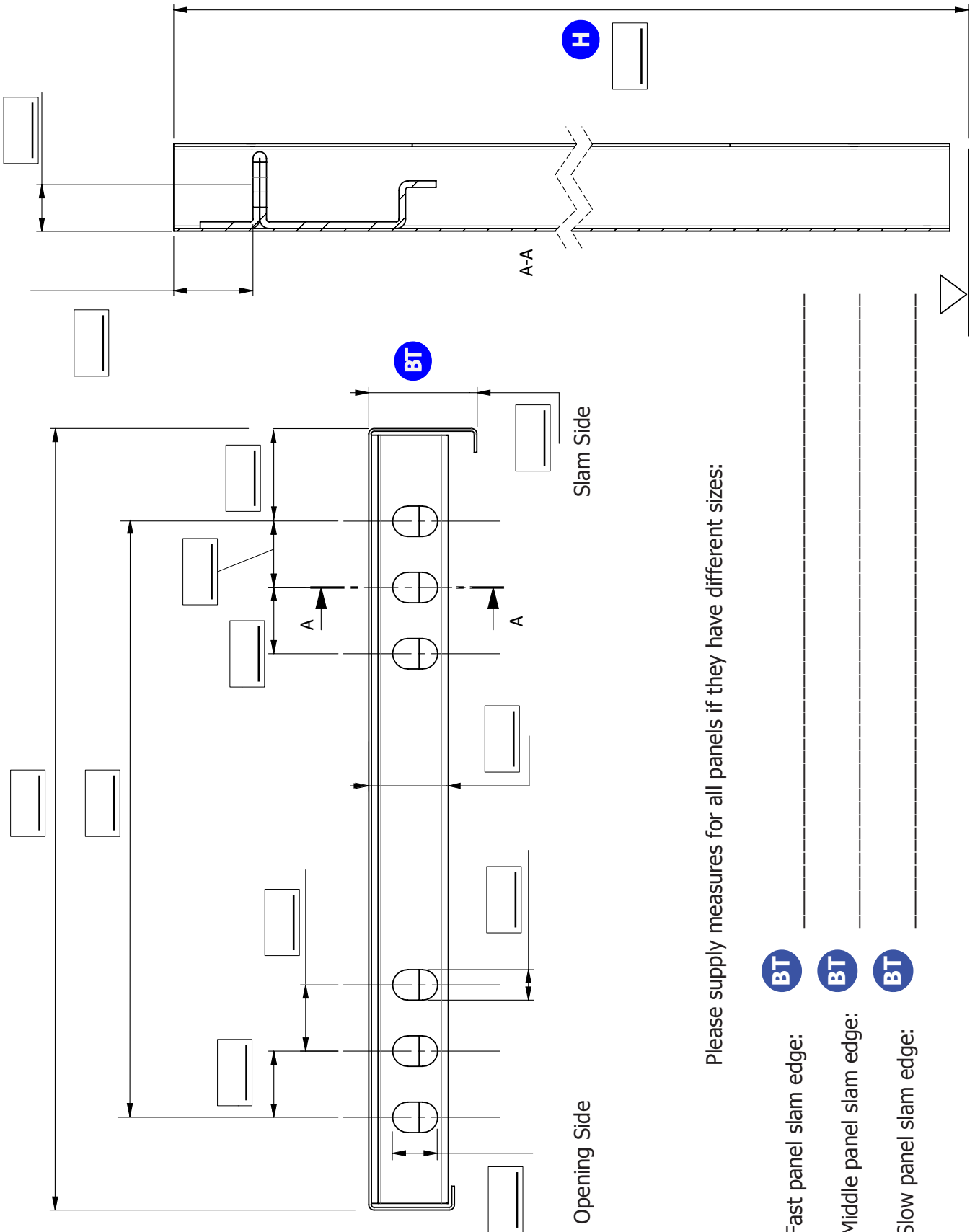

Please supply measures for all panels if they have different sizes:

- BT** Fast panel slam edge: \_\_\_\_\_
- BT** Middle panel slam edge: \_\_\_\_\_
- BT** Slow panel slam edge: \_\_\_\_\_



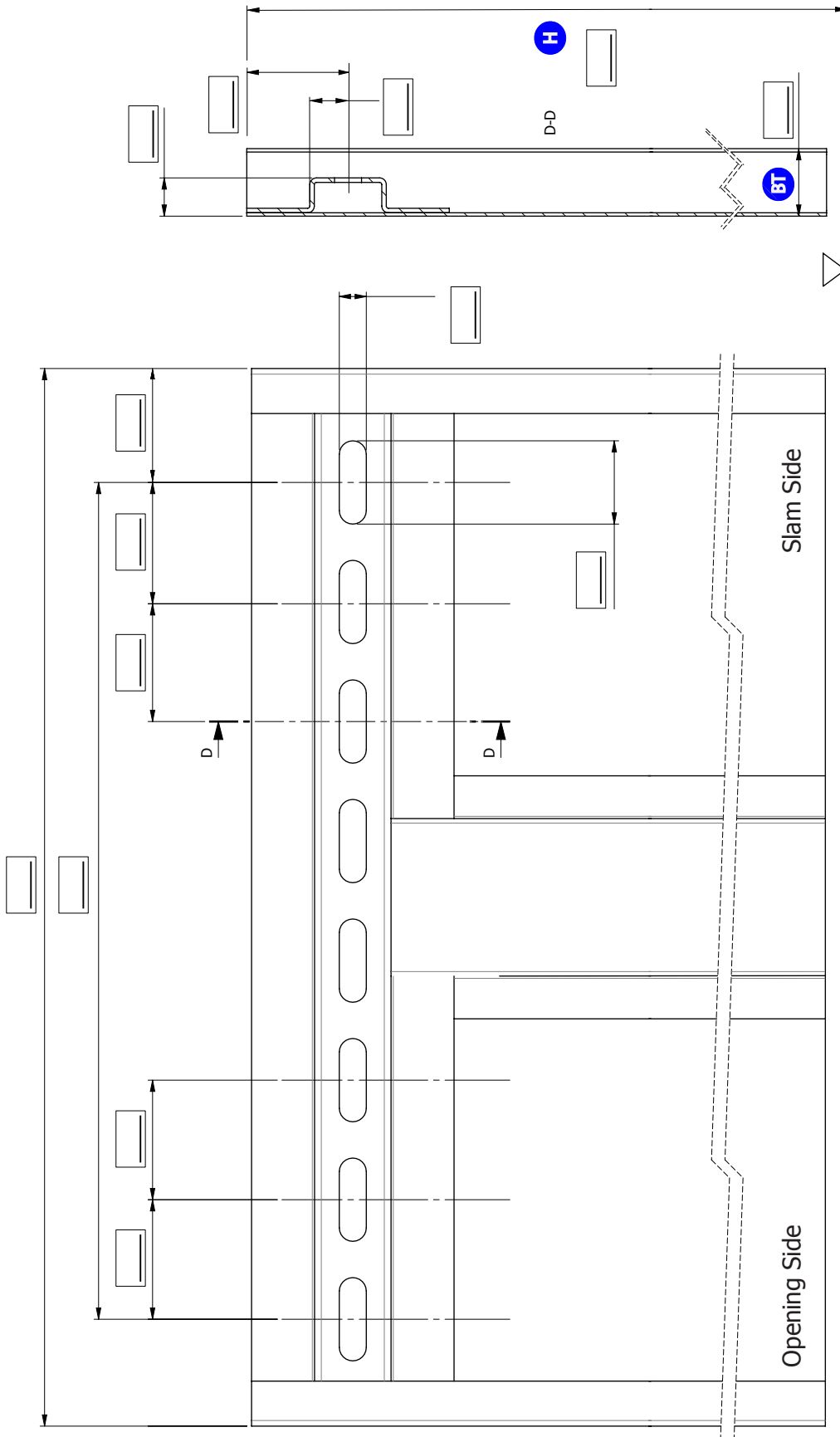

Please supply measures for all panels if they have different sizes:

- BT** \_\_\_\_\_  
Fast panel slam edge:
- BT** \_\_\_\_\_  
Middle panel slam edge:
- BT** \_\_\_\_\_  
Slow panel slam edge:



	Fixed Roller	Moving Roller
X	<input type="checkbox"/>	<input type="checkbox"/>
Y	<input type="checkbox"/>	<input type="checkbox"/>
W	<input type="checkbox"/>	<input type="checkbox"/>
Z	<input type="checkbox"/>	<input type="checkbox"/>

Symmetric coupling cam

Asymmetric coupling cam

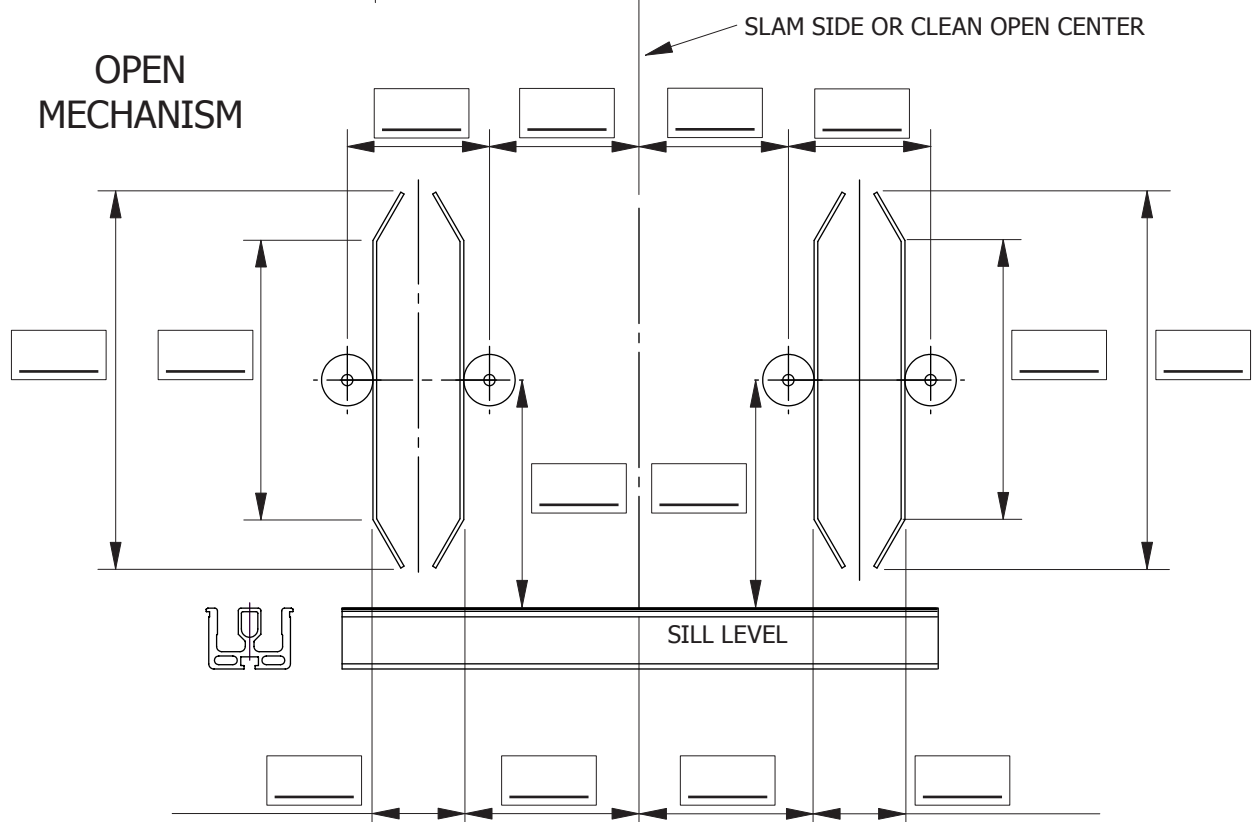
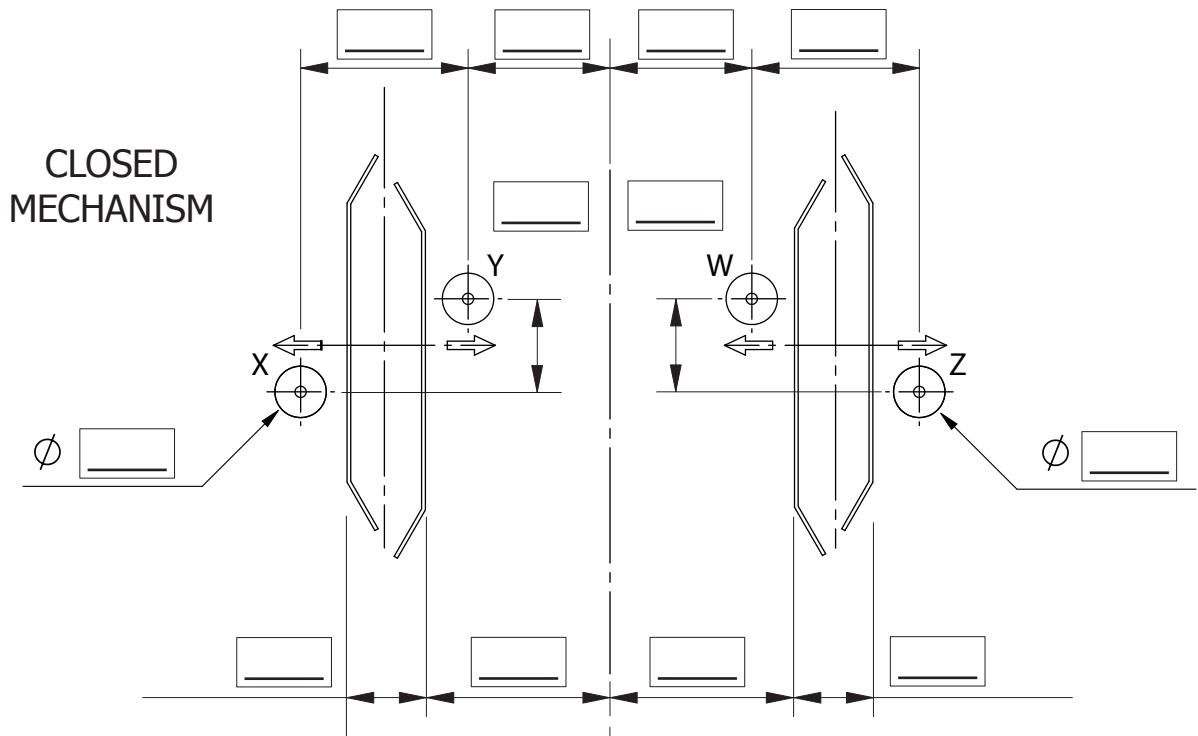

	Fixed Roller	Moving Roller
X	<input type="checkbox"/>	<input type="checkbox"/>
Y	<input type="checkbox"/>	<input type="checkbox"/>
W	<input type="checkbox"/>	<input type="checkbox"/>
Z	<input type="checkbox"/>	<input type="checkbox"/>

Symmetric coupling cam

Asymmetric coupling cam

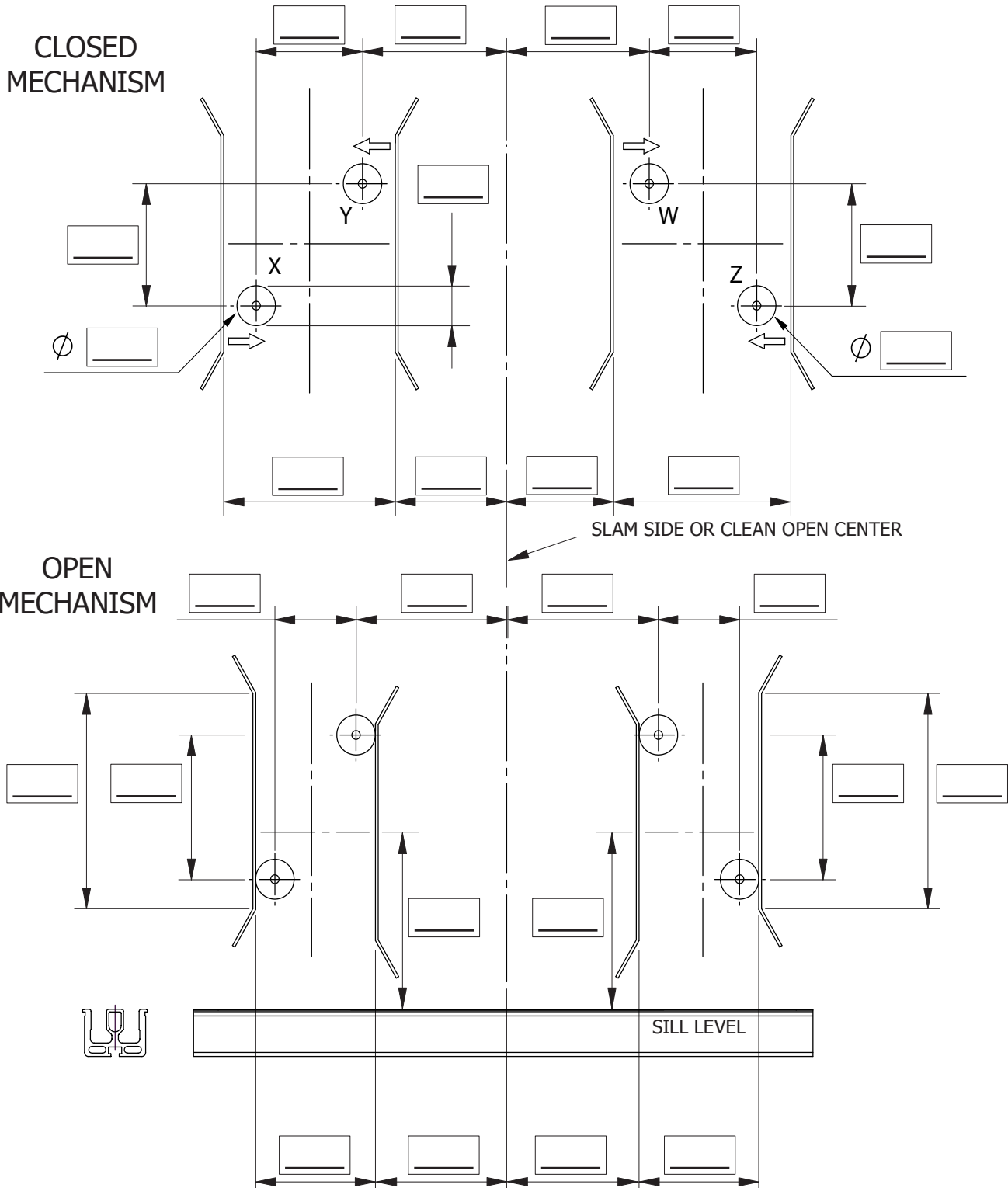

	Fixed Roller	Moving Roller
X	<input type="checkbox"/>	<input type="checkbox"/>
Y	<input type="checkbox"/>	<input type="checkbox"/>
W	<input type="checkbox"/>	<input type="checkbox"/>
Z	<input type="checkbox"/>	<input type="checkbox"/>

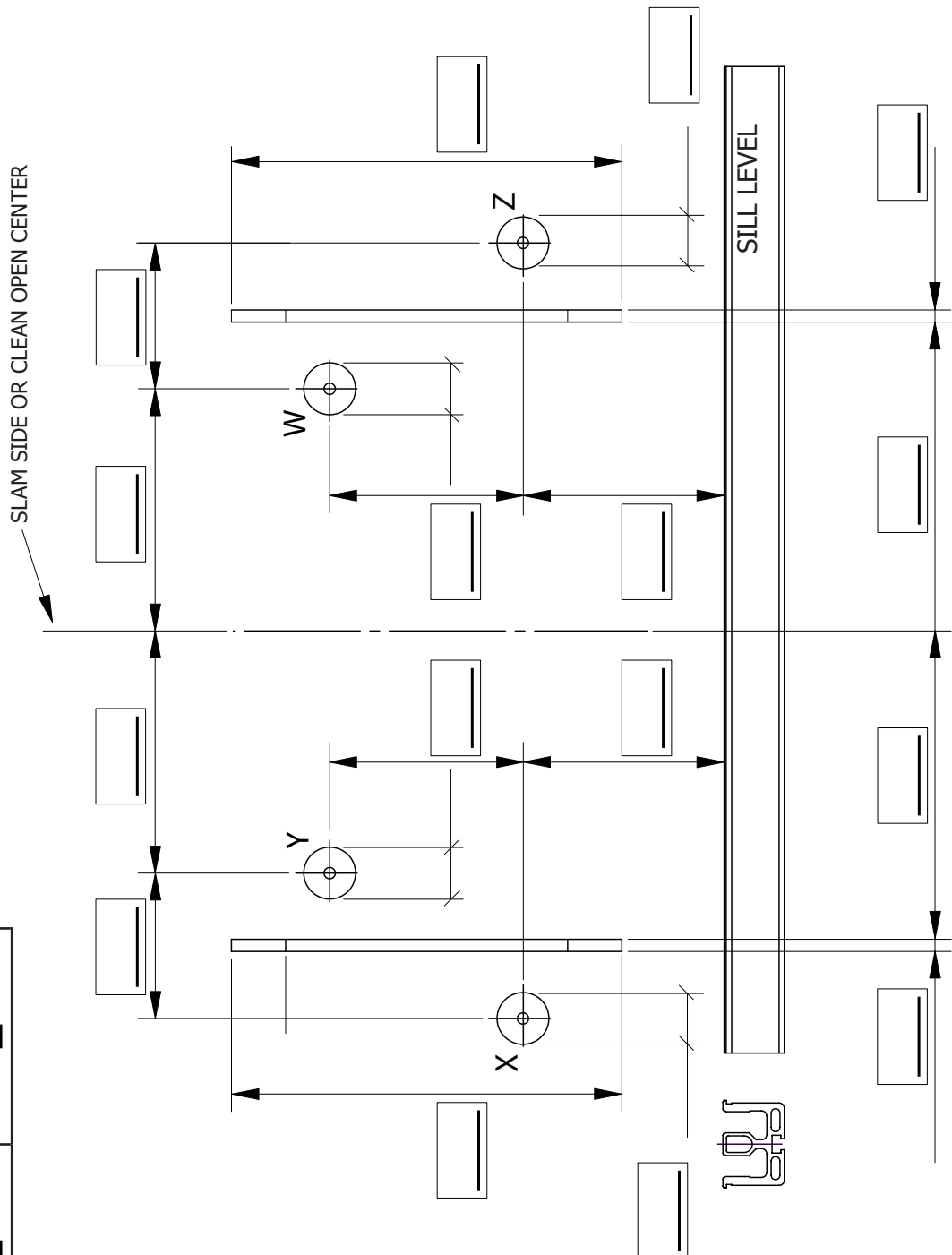



Automatic doors and traction machines for elevators



# ***PRISMA IN THE WORLD***



**ITALY - PRISMA S.p.A.**  
sales@prismaitaly.it - www.prismaitaly.it



**IRAN - PRISMA LIFT COMPONENTS LTD.**  
sales@prismalc.com - www.prismalc.com



**INDIA - PRISMA DSA INDUSTRIES PVT. LTD.**  
sales@prismadsa.com - www.prismadsa.com



**SPAIN - PUERTAS PRISMA SL**  
sales@puertasprisma.es - www.puertasprisma.es